

# IMPRESSION

## ON NATURAL HUES

Weave

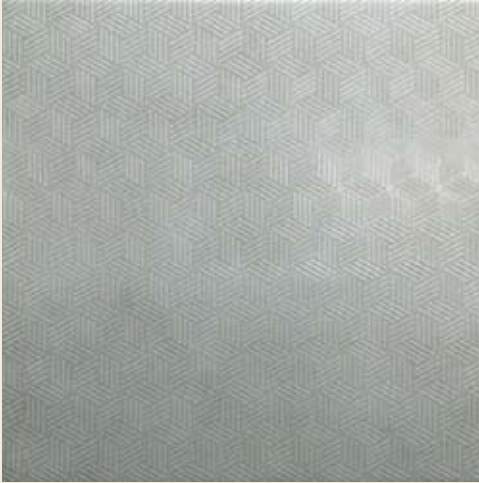

Stars SM



Stars LG

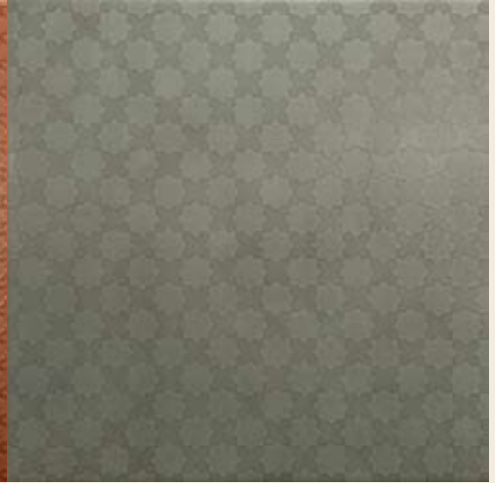

Leather



Fabric

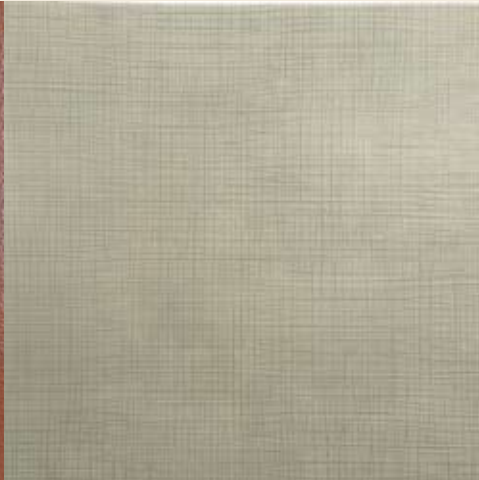

Herringbone



Diamonds

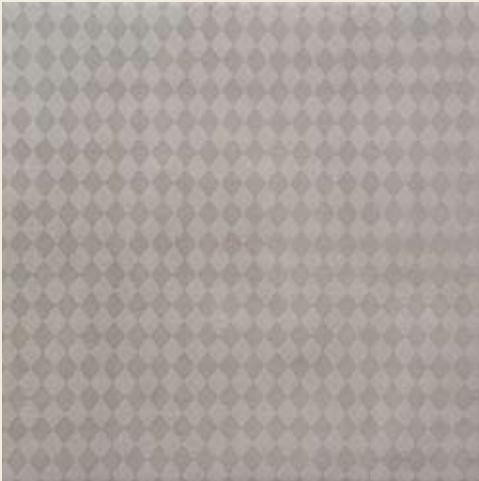

Ocean

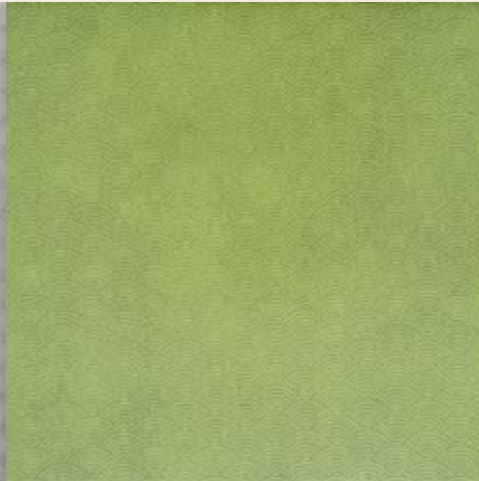

Ripples



Incredibly versatile commercial-grade ceramic tile for interior walls and floors, and exterior walls (even in subfreezing temperatures with proper installation).

Trim pieces available (bullnose and double bullnose)

Always produced on recycled, LEED-certified Eco-Body for environmentally-friendly projects

All textures in

## Impression on Natural Hues

are available in sizes

**6x6, 8x8,**

**6x12, 12x12 and**

**12x24.**

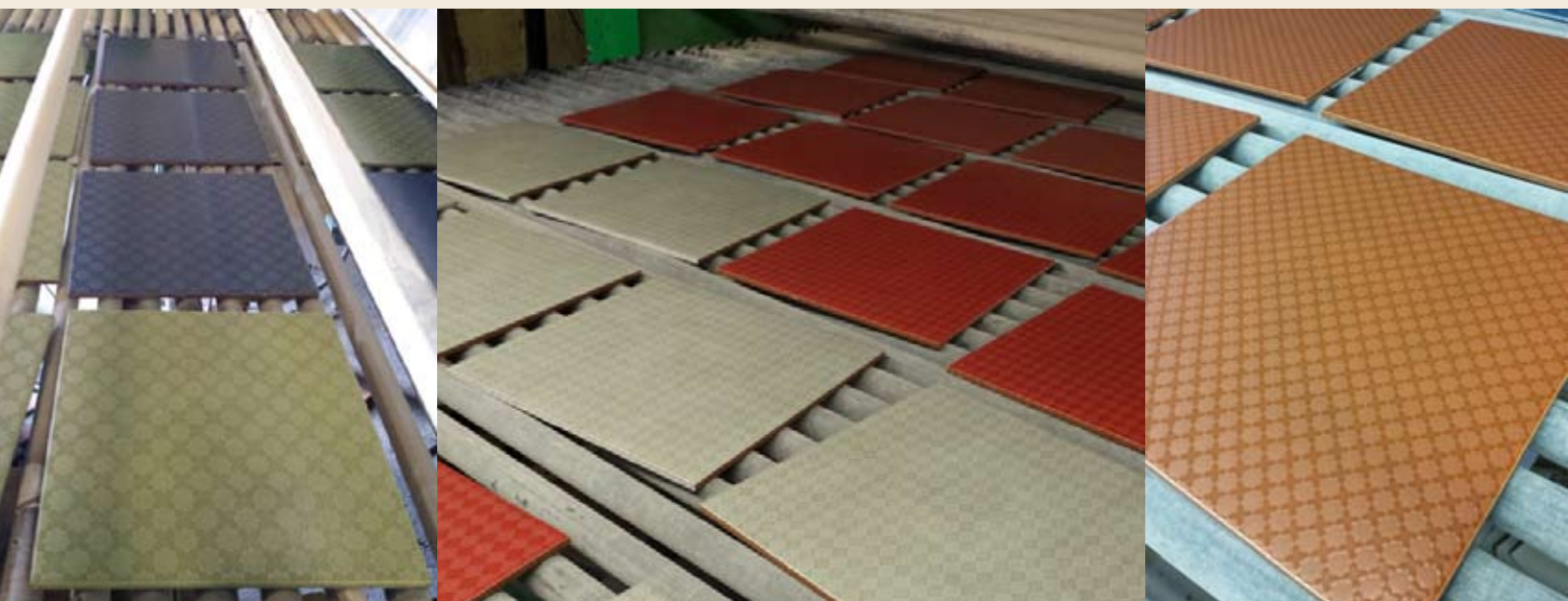

## TECHNICAL SPECIFICATIONS

Description	ASTM / Test Method	ANSI 137.1 / Specification	Test Results
WATER ABSORPTION	C373	3.0% < WA < 7.0%	PASS
FROST RESISTANCE	C1026	300 FREEZE THAW CYCLES	PASS
SCRATCH RESISTANCE	MOHS SCALE	MOHS 1-10	6 TO 7
BREAKING STRENGTH	C648	>= 250 LBS	PASS
FACIAL DIMENSION	C499	TABLE 8 NATURAL CLASS	PASS
WEDGING	C502	TABLE 8 NATURAL CLASS	PASS
WARPAGE	C485	TABLE 8 NATURAL CLASS	PASS
COLOR UNIFORMITY	C609	V2	< 5 JUDDS
DYNAMIC COF	ANSI 137.1	MIN > .42	PASS
LEAD/CADMIUM	C895	AS REPORTED	NONE DETECTED
CRAZING	C424	AS REPORTED	AS NOTED BY COLOR
LIGHT REFLECTANCE	C609	N/A	AS LISTED ON WEB SITE
CHEMICAL RESISTANCE	C650	AS REPORTED	RESISTANT



**RECOMMENDED GROUT JOINT: 1/4"**

Impression on Natural Hues is offered through Daltile.